



View of the shop front facing towards Station Road Hayes.

Appendix 2



View of the shop face on. This demonstrates the width of the facility.



This picture shows the length of the display. The tape measure is 3 metres and the approved length is 2 metres.



pendix 2

This shows the display facing away from Station Road Hayes



This shows a more up close photo of the display facing away from Station Road Hayes.



Appendix 2

This photo shows the display away from Station Road Hayes. The items are exceeding 2 metres.

# Appendix 2

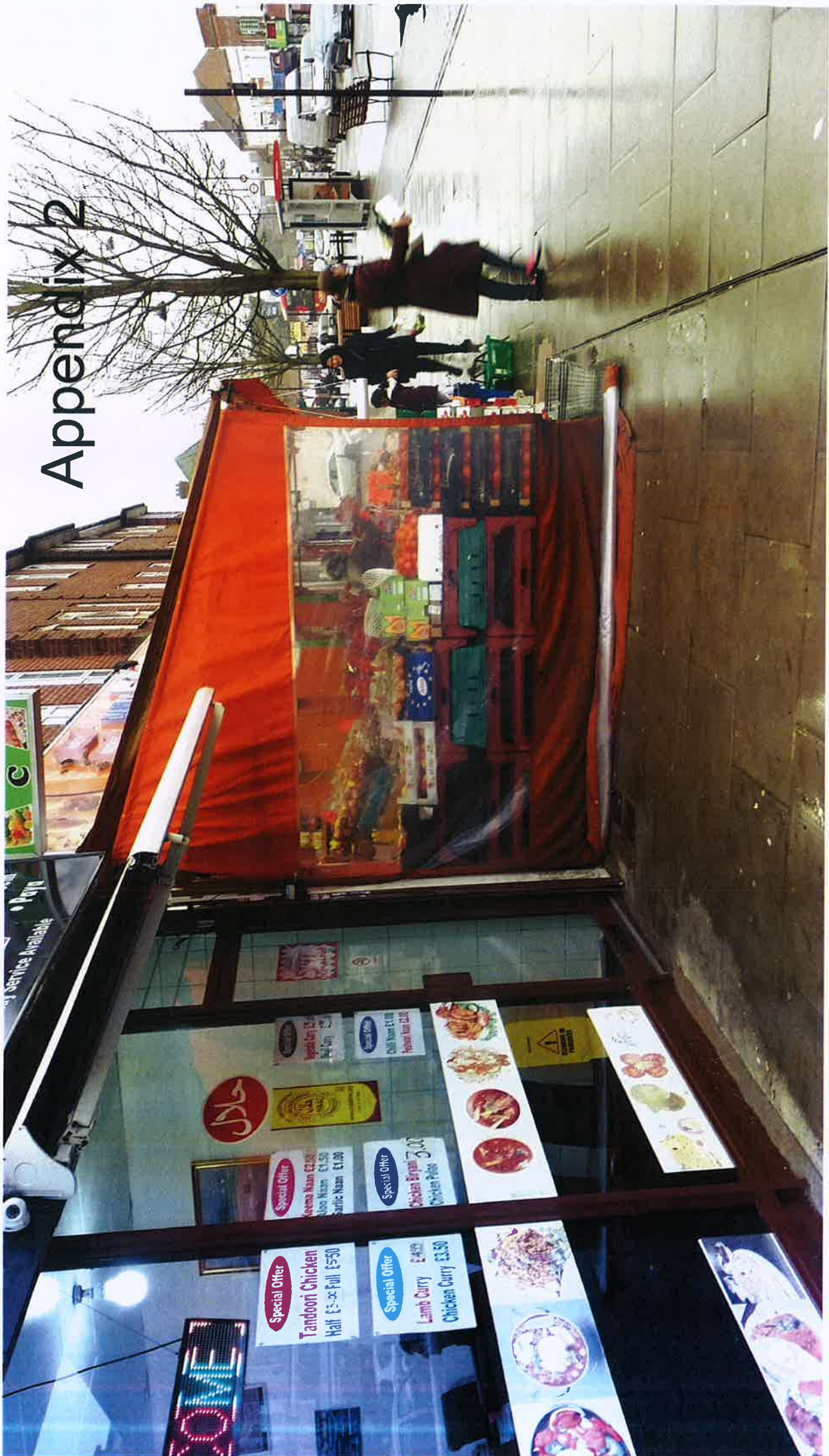

This photo shows the display facing towards Station Road Hayes.



GIS map showing the location of the site.